

# COMMERCIAL LOT AVAILABLE

442 OAK AVE WEST  
MENOMONIE, WI



- 1.5+ acres highly visible from I-94 at the corner of Hwy 12 and Oak Ave. W.
- Premier retail/office location near Fleet Farm, Kwik Trip, Markquart Motors, and many others.
- Owner will build and lease to you or sell the property.
- Call for details

# A.F.T

**Real Estate, Inc.**

[www.aftrealestate.com](http://www.aftrealestate.com)

**Al Taft:**

715.839.1234

Cell: 715.577.3333

[altaft@aftrealestate.com](mailto:altaft@aftrealestate.com)

**Don Myers:**

715.839.1234

Cell: 715.308.7777

[don@aftrealestate.com](mailto:don@aftrealestate.com)

1324 W Clairemont Ave. Ste 4

Eau Claire, WI 54701-6191



Menominee WI

94

94

Oak Ave W

Oak Ave

SITE

NI Broadway St

Oak Ave

Layers

# THE SPACE

Location	328 Oak Avenue West, Menomonie, WI, 54751
COUNTY	Dunn
APN	17251-2-281314-330-0033
Cross Street	N Broadway & US Highway 12
Traffic Count	19,900 N Broadway & I94 & N BroadwayOak Ave.; 35,000



## POPULATION

3.00 MILE	5.00 MILE	10.00 MILE
16,202	22,407	30,947



## AVERAGE HOUSEHOLD INCOME

3.00 MILE	5.00 MILE	10.00 MILE
\$66,414	\$69,636	\$74,236



## NUMBER OF HOUSEHOLDS

3.00 MILE	5.00 MILE	10.00 MILE
5,879	8,350	11,748

632732

DUNN COUNTY, WI  
REGISTER OF DEEDS  
HEATHER M. KUHN

CERTIFIED SURVEY MAP NO. 4495  
VOLUME 22, PAGE 95

PART OF THE NE/SE & SE/SE OF SECTION 15, PART OF THE  
NW/SW & SW/SW OF SECTION 14, ALL IN TOWNSHIP 28 NORTH,  
RANGE 13 WEST, CITY OF MEMONOMIE, DUNN COUNTY, WISCONSIN,  
BEING ALL OF LOT 1 OF CSM 4379 AND LOT 2 OF CSM 4378.

RECORDED ON  
12/18/2018 03:12 PM  
CERTIFIED SURVEY MAP NO. 4495  
VOLUME 22 PAGE 95

REC FEE: 30.00  
PAGES: 2

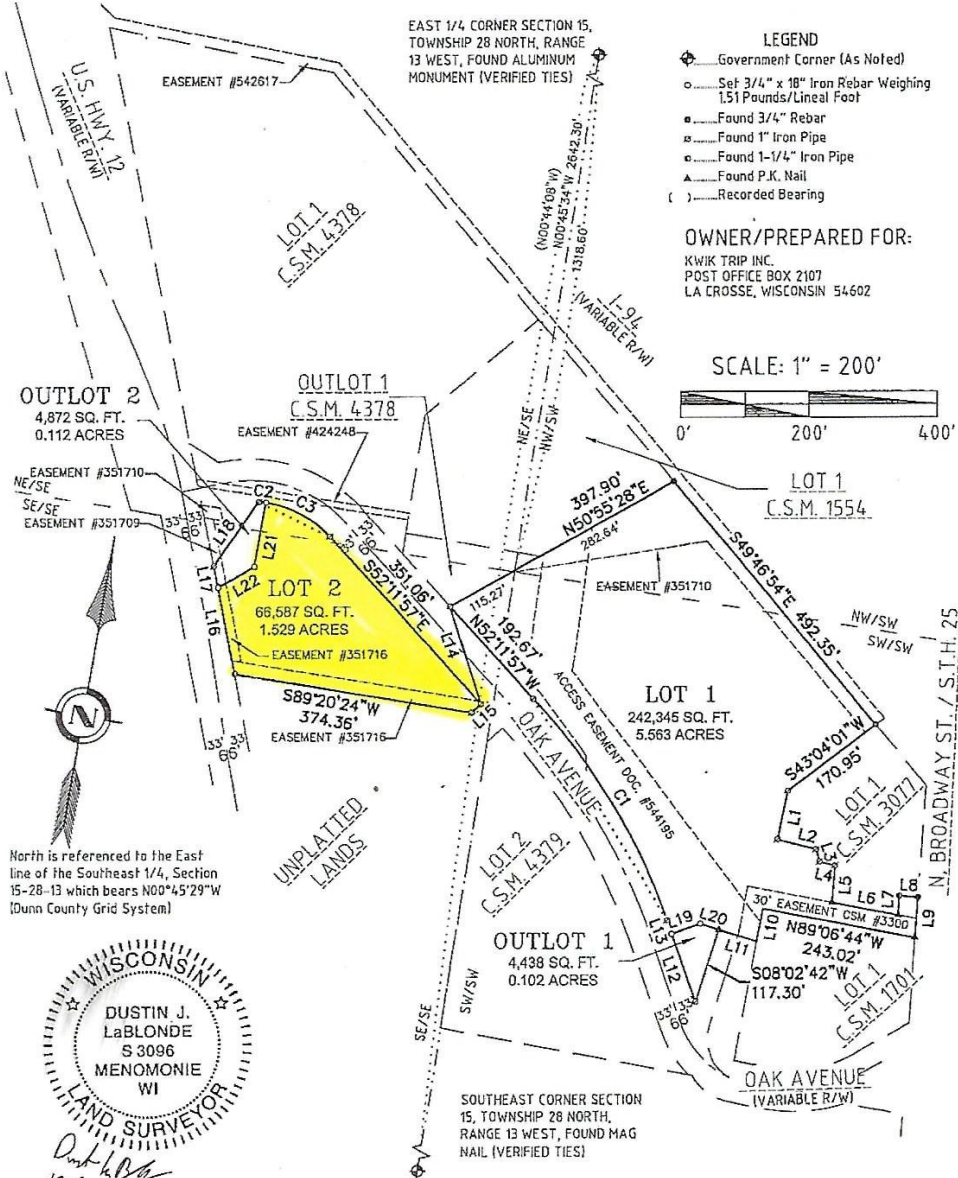

OWNER/PREPARED FOR:  
KWIK TRIP INC.  
POST OFFICE BOX 2107  
LA CROSSE, WISCONSIN 54602

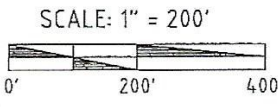

North is referred to the East line of the Southeast 1/4, Section 15-28-13 which bears N00°45'29"W (Dunn County Grid System)

WISCONSIN  
DUSTIN J. LaBLONDE  
S 3096  
MEMONOMIE  
WI  
LAND SURVEYOR  
Dustin J. LaBlonde  
10/26/2018

Curve Table							
Curve #	Length	Radius	Delta	Chord Bearing	Chord Length	1st Tangent	2nd Tangent
C1	405.53'	1033.00'	22°29'35"	N40°57'10"W	402.93'	N29°42'22"W	N52°11'57"W
C2	11.24'	167.00'	3°51'21"	N86°45'31"E	11.24'	N88°41'11"E	N84°49'51"E
C3	114.01'	167.00'	39°06'52"	S71°45'23"E	111.81'	S52°11'57"E	N88°41'11"E

Dustin J. LaBlonde, PLS  
Cedar Corporation  
604 Wilson Avenue  
Menomonie, Wisconsin 54751

Page 95A

**DISCLOSURE TO NON-RESIDENTIAL CUSTOMERS**

1 Prior to negotiating on your behalf the brokerage firm, or an agent associated with the firm, must provide you the  
2 following disclosure statement:

3 **DISCLOSURE TO CUSTOMERS** You are a customer of the brokerage firm (hereinafter Firm). The Firm is either an agent  
4 of another party in the transaction or a subagent of another firm that is the agent of another party in the transaction. A  
5 broker or a salesperson acting on behalf of the Firm may provide brokerage services to you. Whenever the Firm is  
6 providing brokerage services to you, the Firm and its brokers and salespersons (hereinafter Agents) owe you, the  
7 customer, the following duties:

- 8 (a) The duty to provide brokerage services to you fairly and honestly.
- 9 (b) The duty to exercise reasonable skill and care in providing brokerage services to you.
- 10 (c) The duty to provide you with accurate information about market conditions within a reasonable time if you request  
11 it, unless disclosure of the information is prohibited by law.
- 12 (d) The duty to disclose to you in writing certain Material Adverse Facts about a property, unless disclosure of the  
13 information is prohibited by law (see lines 42-51).
- 14 (e) The duty to protect your confidentiality. Unless the law requires it, the Firm and its Agents will not disclose your  
15 confidential information or the confidential information of other parties (see lines 23-41).
- 16 (f) The duty to safeguard trust funds and other property held by the Firm or its Agents.
- 17 (g) The duty, when negotiating, to present contract proposals in an objective and unbiased manner and disclose the  
18 advantages and disadvantages of the proposals.

19 Please review this information carefully. An Agent of the Firm can answer your questions about brokerage services,  
20 but if you need legal advice, tax advice, or a professional home inspection, contact an attorney, tax advisor, or home  
21 inspector. This disclosure is required by section 452.135 of the Wisconsin statutes and is for information only. It is a  
22 plain-language summary of the duties owed to a customer under section 452.133(1) of the Wisconsin statutes.

23 **CONFIDENTIALITY NOTICE TO CUSTOMERS** The Firm and its Agents will keep confidential any information given to the  
24 Firm or its Agents in confidence, or any information obtained by the Firm and its Agents that a reasonable person  
25 would want to be kept confidential, unless the information must be disclosed by law or you authorize the Firm to  
26 disclose particular information. The Firm and its Agents shall continue to keep the information confidential after the  
27 Firm is no longer providing brokerage services to you.

- 28 The following information is required to be disclosed by law:
- 29 1. Material Adverse Facts, as defined in Wis. Stat. § 452.01(5g) (see lines 42-51).
- 30 2. Any facts known by the Firm or its Agents that contradict any information included in a written inspection  
31 report on the property or real estate that is the subject of the transaction.

32 To ensure that the Firm and its Agents are aware of what specific information you consider confidential, you may  
33 list that information below (see lines 35-41) or provide that information to the Firm or its Agents by other means. At a  
34 later time, you may also provide the Firm or its Agents with other Information you consider to be confidential.

35 **CONFIDENTIAL INFORMATION:** \_\_\_\_\_  
36 \_\_\_\_\_  
37 \_\_\_\_\_

38 **NON-CONFIDENTIAL INFORMATION** (the following information may be disclosed by the Firm and its Agents): \_\_\_\_\_  
39 \_\_\_\_\_  
40 \_\_\_\_\_

41 \_\_\_\_\_ (Insert information you authorize to be disclosed, such as financial qualification information.)

42 **DEFINITION OF MATERIAL ADVERSE FACTS**  
43 A "Material Adverse Fact" is defined in Wis. Stat. § 452.01(5g) as an Adverse Fact that a party indicates is of such  
44 significance, or that is generally recognized by a competent licensee as being of such significance to a reasonable  
45 party, that it affects or would affect the party's decision to enter into a contract or agreement concerning a transaction  
46 or affects or would affect the party's decision about the terms of such a contract or agreement.

47 An "Adverse Fact" is defined in Wis. Stat. § 452.01(1e) as a condition or occurrence that a competent licensee  
48 generally recognizes will significantly and adversely affect the value of the property, significantly reduce the structural  
49 integrity of improvements to real estate, or present a significant health risk to occupants of the property; or information  
50 that indicates that a party to a transaction is not able to or does not intend to meet his or her obligations under a  
51 contract or agreement made concerning the transaction.

52 **NOTICE ABOUT SEX OFFENDER REGISTRY** You may obtain information about the sex offender registry and persons  
53 registered with the registry by contacting the Wisconsin Department of Corrections on the Internet at  
54 <http://www.doc.wi.gov> or by telephone at 608-240-5830.